

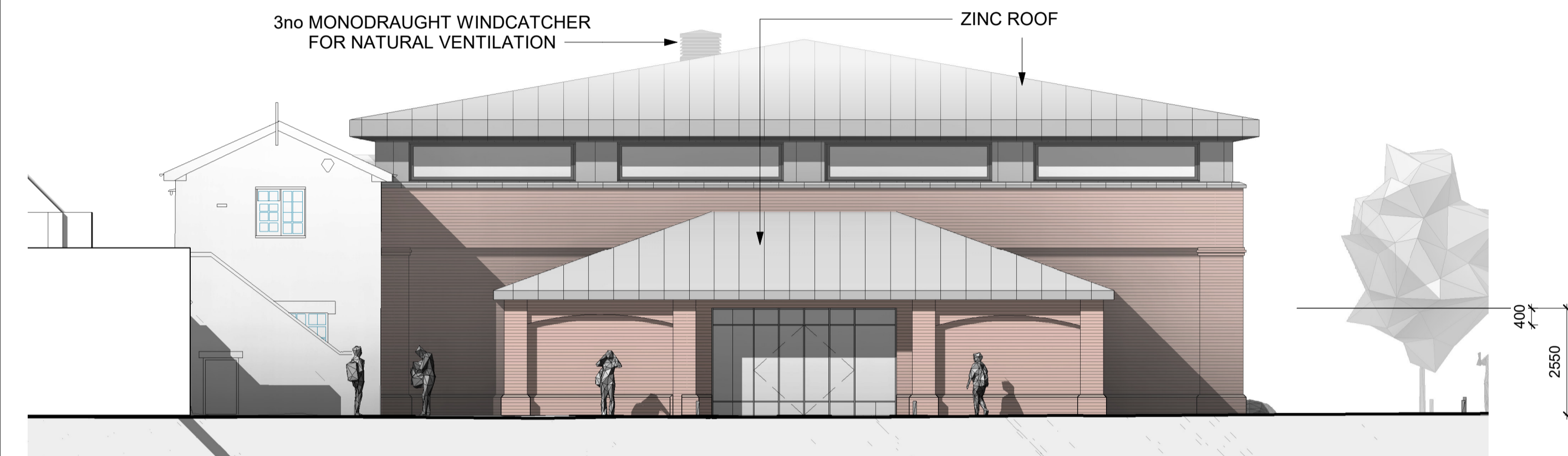

East elevation of sports hall and pool building
1 : 100

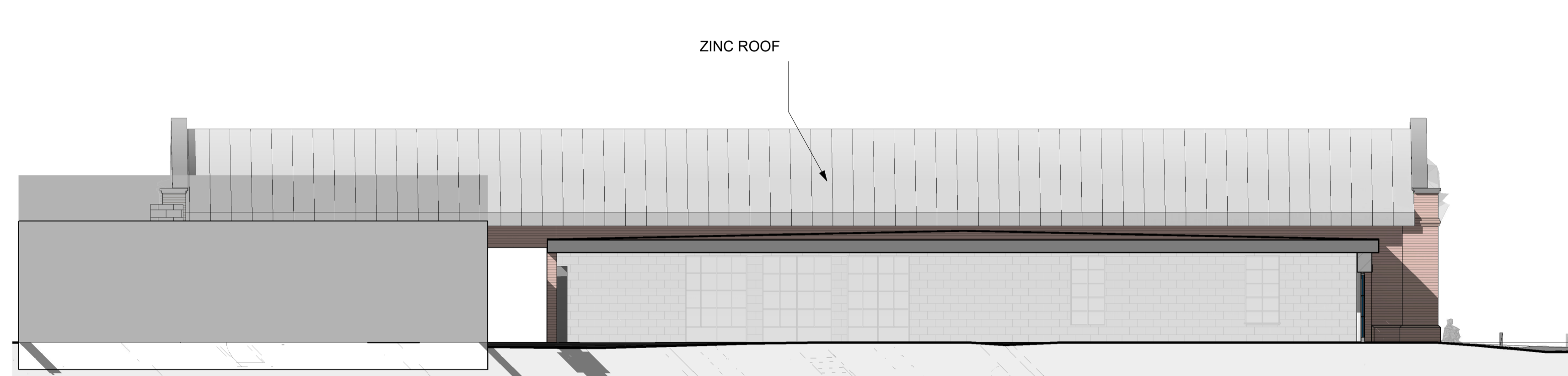

South Elevation of sports hall
1 : 100



Sectional south elevation of pool building
1 : 100

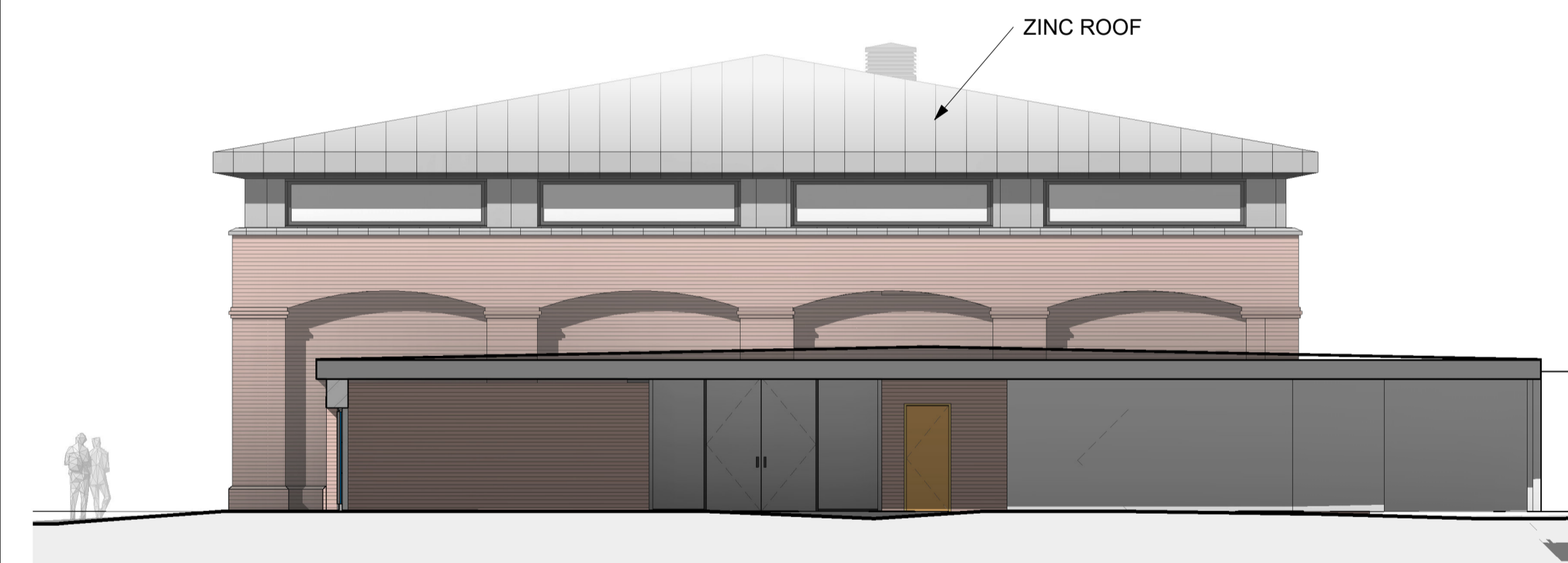

Sectional north elevation of sports hall
1 : 100

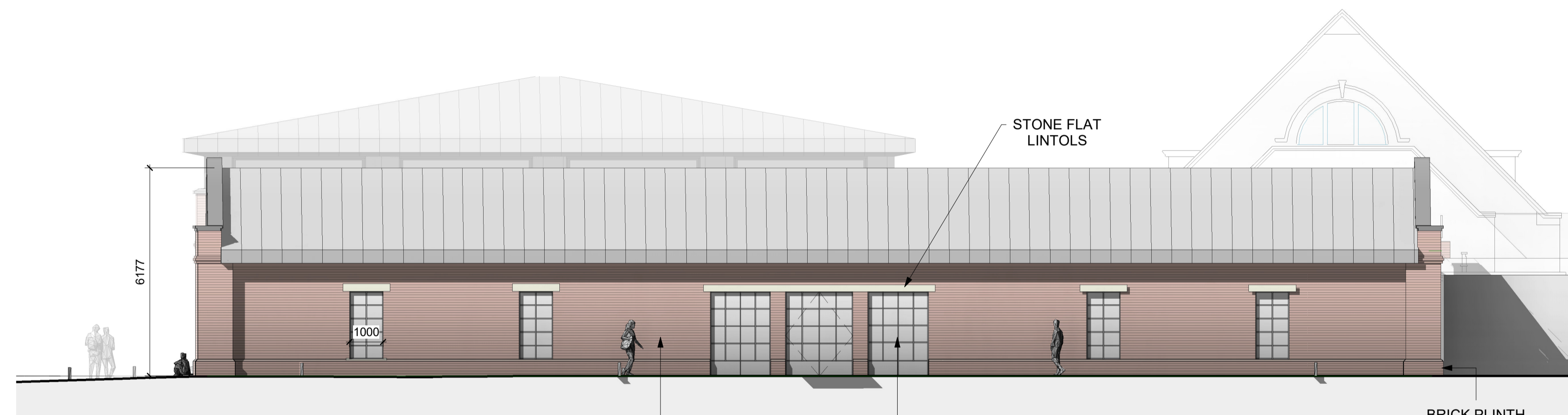

North elevation of pool building
1 : 100



West elevation of pool building and existing gymnasium
1 : 100

1:100 scale Bar
This Drawing has been produced for printing onto A1 size paper
0 5 10 m

F	Windows revised. Piers removed. Roof	20/02/23
REV	revised	DATE

STL **SHAUN TANNER**
ARCHITECTURE & PLANNING
www.stlarchitecture.co.uk studio@stlarchitecture.co.uk 0118 989 0808

CLIENT Reddam House (Berkshire) Ltd
PROJECT New Sports Hall at Reddam House
Bearwood Rd, Sindlesham, Wokingham RG41 5BG

DRAWING Proposed Elevations
STATUS Planning
SCALE 1 : 100
DRAWN RC **CHECKED** NO 3807/204 **REV** F
DATE Aug 2021

THIS DRAWING MUST NOT BE SCALED UNLESS ISSUED FOR PLANNING PURPOSES. ALL DIMENSIONS ARE TO BE VERIFIED PRIOR TO SETTING OUT, COMMENCING WORK, OR PRODUCTION OF FABRICATION DRAWINGS. REPORT ANY DISCREPANCIES TO THE SUPERVISING OFFICER IMMEDIATELY. ©

This page is intentionally left blank